



## SAARATHY - PAMMAC

*(Parents Association for Persons with Mental Retardation, Multiple Disabilities, Autism and Cerebral Palsy, Coimbatore)*

Society Reg. No. 59/2001 Affiliated to: PARIVAR - NFPA

C/o. Employment Training Centre, Near Bus Stand, Kanuvai, Coimbatore – 641 108

Tel.: 0422 – 2404004; Cell No 94437 25925



E-mail: [saarathypammac@gmail.com](mailto:saarathypammac@gmail.com), Website: [www.saarathy-pammac.org](http://www.saarathy-pammac.org)

**Recognised under section 80G of IT Act 1961**

### Wish List

### ILLAM Project Unit-wise Sponsorship

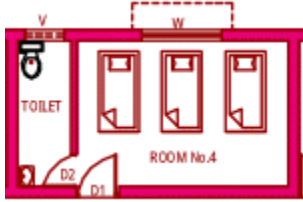
#### Main Block & Annex Block

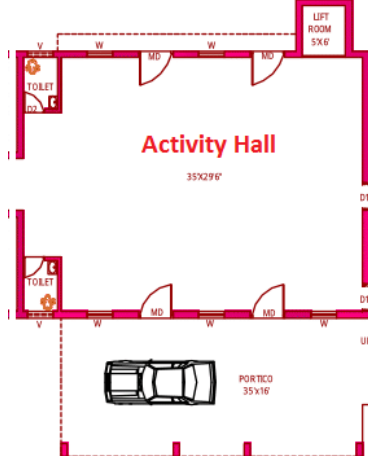
S.No.	Facility	Image	Area	Sponsor Amount (Rs. In Lakhs)	No. of Instances	Cost
1	Inmates / Trainees Room			6	20	120
2.	Therapy Rooms			5	4	20
3.	Activity Hall			20	1	20

<p>4.</p>	<p>Auditorium</p>		<p>30</p>	<p>1</p>	<p>30</p>
<p>5.</p>	<p>Reception, Office, and Board Room</p>		<p>10</p>	<p>1</p>	<p>10</p>
<p>6.</p>	<p>Library / Maintenance</p>		<p>10</p>	<p>1</p>	<p>10</p>

## Room

No. of Rooms for Inmates = 8

No. of Rooms for Student-Trainees = 10

No. of for Parent-Trainees = 10

No. of Executive Rooms = 10

## Facilities in Rooms

S.No.	Item	Rate	Requirement	Cost (in Rs.)
1.	Cot - Inmates	8000	40	3,20,000
2.	Cot-Student-Trainees	8000	20	1,60,000
3.	Cot-Parent-Trainees	8000	30	2,40,000
4.	Cot-Executives	12000	20	2,40,000
5.	Fans	80	1200	96,000
6.	Water Heater 10 Litres	40	1500	60,000
7.	Square LED Lights	40	500	20,000
8.	Solar Water Heater (6 Per block)	12	20000	2,40,000
9.	Generator (Main & Annex Blocks)	500000	1	5,00,000
Total				18,76,000

## Auditorium

S.No.	Item	Rate	No. of Instances	Cost
1.	Chair	700	200	1,40,000
2.	Podium	3000	1	3,000
3.	AVE Equipments (Set)	50000	1	50,000
4.	Kuthu Vilakku	8500	2	17,000
Total				2,10,000

## Conference Hall

(2 Instances)

S.No.	Item	Rate (in Rs.)	No. of Instances	Cost
1.	Round Table	50000	1	50,000
2.	Executive Chair	3000	40	1,20,000
3.	Chair	700	60	42,000
4.	AVE Set	50000	1	50,000
5.	Multimedia Projector	30000	1	30,000
6.	AC Unit	25000	5	1,25,000
<b>Total</b>				<b>4,17,000</b>

## Kitchen & Dining

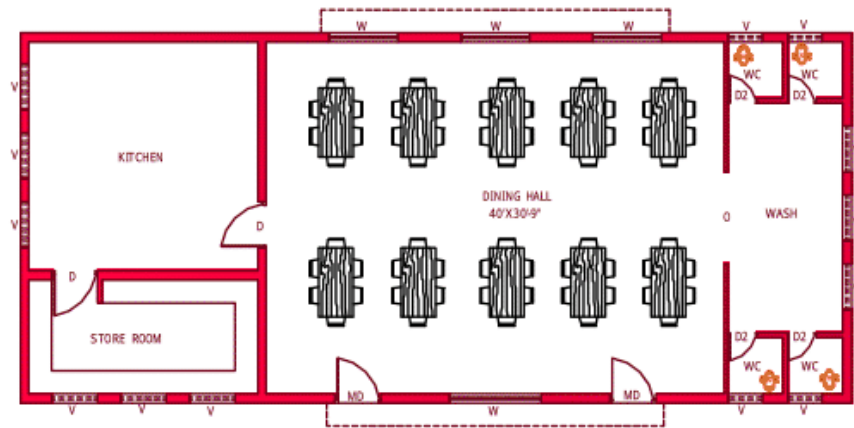

## Kitchen

S.No.	Facility	Area /Rate (sq.ft./ Rs.)	Sponsor amount (in Rs)
1.	Kitchen & Store	700	10,00,000
2.	Utensils & Vessels	300000	3,00,000
3.	2 Wet Grinders	7500	15,000
4.	2 Mixies	3500	7,000
5.	2 Fridges	20000	40,000
6.	2 Water Doctors	10000	20,000
7.	2 Exhaust Fans	2500	5,000
8.	2 Ceiling Fans	2500	5,000
<b>Total</b>			<b>13,92,000</b>

### Dinning & Washing

S.No.	Facility	Area /Rate (sq.ft./ Rs.)	Sponsor amount (in Rs)
1.	Dining Hall & Washing	1650	25,00,000
2.	15 Dining Tables	4500	67,500
3.	60 Chairs	1500	90,000
4.	8 Ceiling Fans	2500	40,000
5.	60 Plates & Tumblers	200	12000
Total			27,09,500

### Therapy Centers

S.No.	Facility	Rate (sq.ft./ Rs.)	Sponsor amount (in Rs)
1.	Speech Therapy Equipments, Software	3,00,000	3,00,000
2.	Physio Therapy Equipments	4,00,000	4,00,000
3.	Occupation Therapy Equipments and Accessories	3,00,000	3,00,000
Total			10,00,000

### Koshala

S.No.	Item	Rate (in Rs.)	No. of Instances	Cost (in Rs.)
1.	Cow	40000	25	10,00,000
2.	Milk Extracting Machine	15000	2	30,000
Total				10,30,000